

piano

## by the fireplace

梶浦由記「Kajiura Yuki」

arranged by Ron "duVillage" van Dorp

### 世界里山紀行「seikai satoyama kikou」

♩ = 112

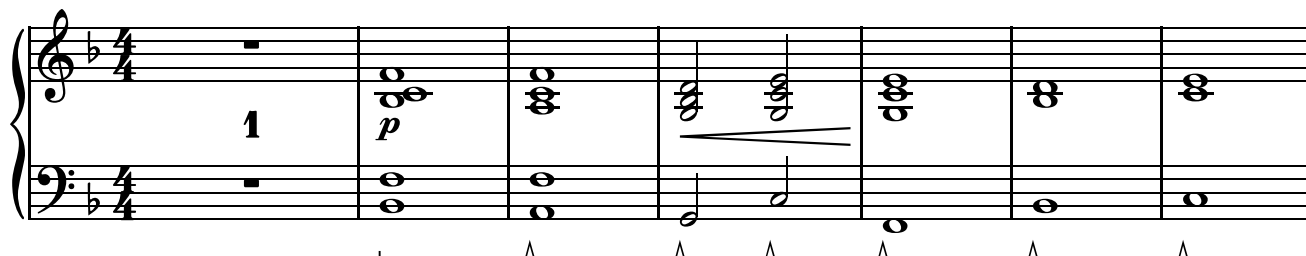

8

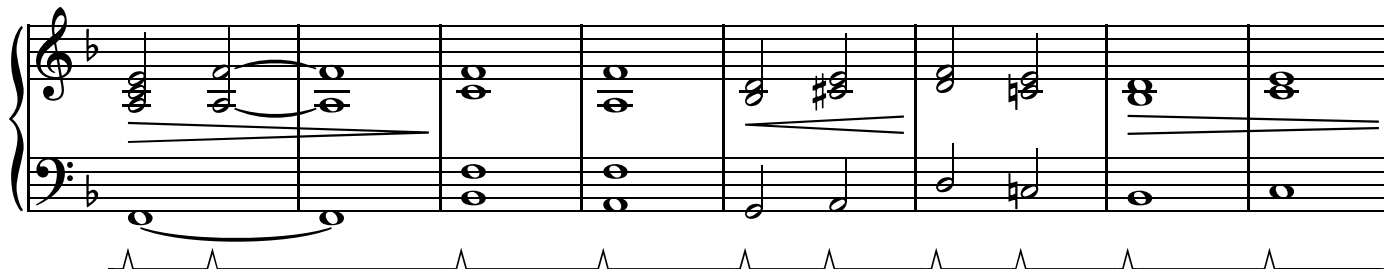

16

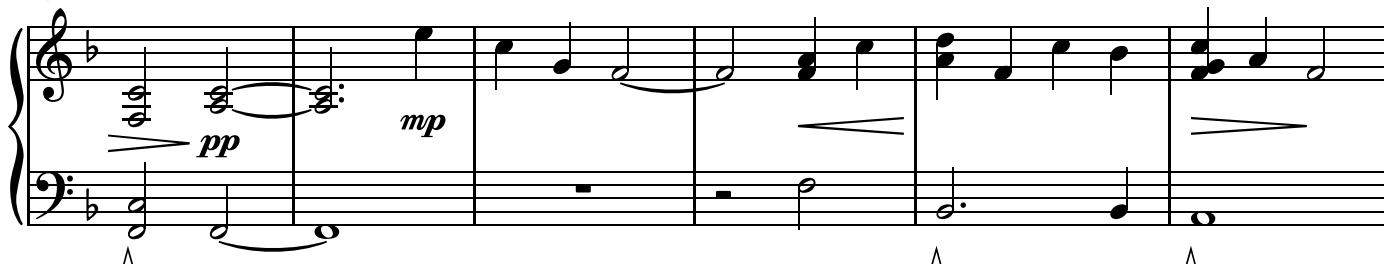

22

27

32

38

44

49

55

61

67

rit.....

♩ = 100

74

rit.....♩ = 80

79

♩ = 100
